

Pennsy

IRVINGTON COLLECTION



1590 Birchfield Drive • \$492,900

Available in April

Finished Lower Level with Bedroom,
Full Bath, and Wet Bar Rough-in
Cathedral Ceiling with
Wrapped Beams in Great Room
Fireplace on Lanai
Expanded Master Bedroom with Sitting Area
Tray Ceiling in Master Bedroom

Deluxe Super Shower in Master Bathroom
with Additional Shower Head
Deluxe Kitchen Island
Custom White Kitchen Cabinetry
Gas Cooktop
Granite and Quartz Countertops



Harmony

A neighborhood for a new way of living

Main Level

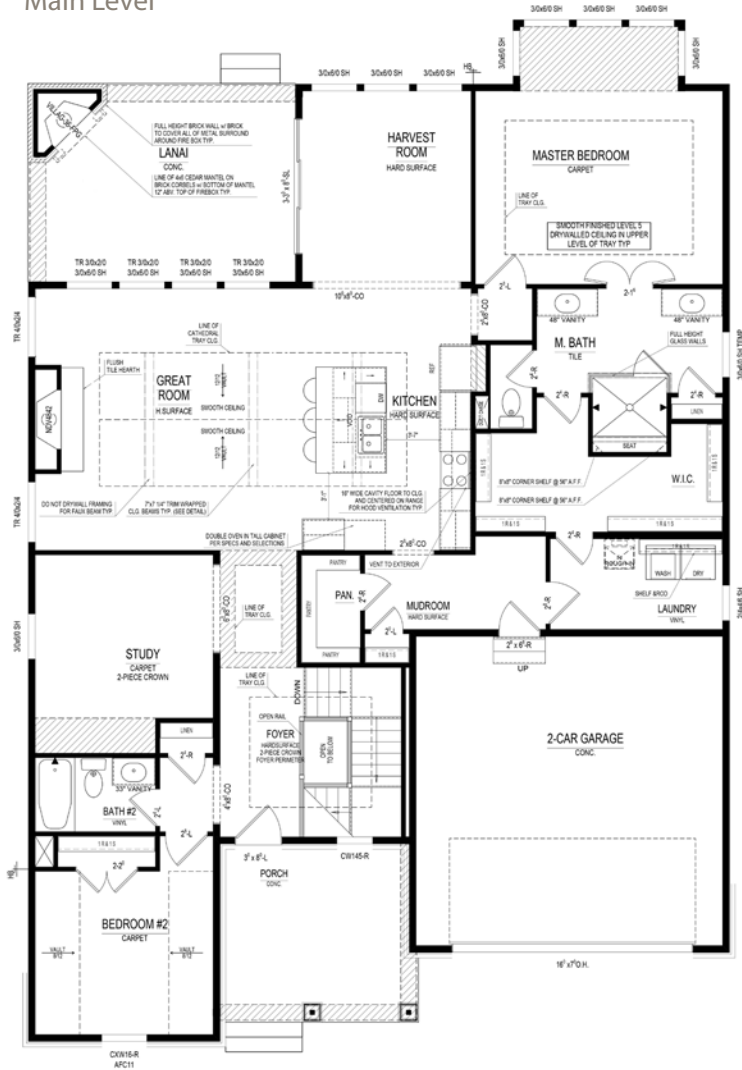

Home Details

Homesite: 344

Plan: 3007B

Sq Ft: 3,072

Bedrooms: 3

Baths: 3

Garage: 2-car

Lower Level: Finished

BLC#: Not yet listed

Lower Level

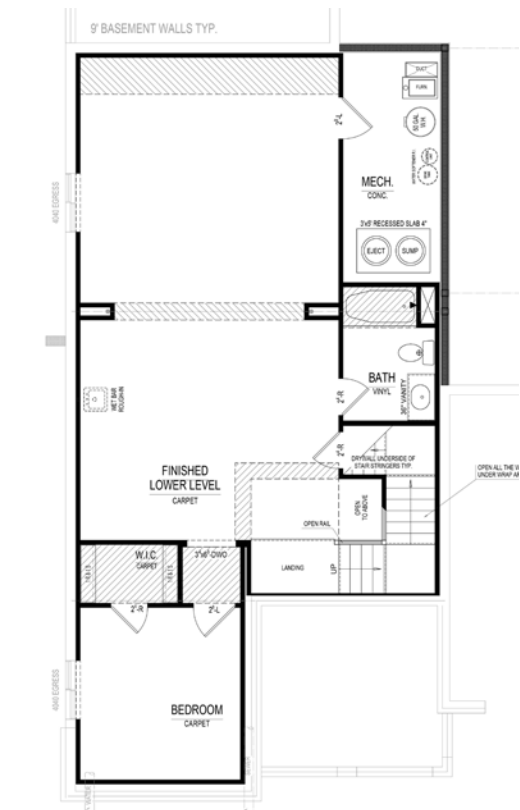

Call us at 669.6224 or visit online at Estridge.com

The artistic renderings of the floorplan and front elevation may not reflect the exact features of the home being offered and are subject to change without notice. ©2018 Estridge Homes.