

Mansard

IRVINGTON COLLECTION



15582 Edenvale Drive • \$467,000

Available in September

- 9-foot Finished Lower Level, Wet Bar rough-in and Full Bath rough-in
- Lanai Vent Free Fireplace
- Great Room with Cathedral Tray Ceiling, Ceiling Beams, and Fireplace
- Master Bedroom Extension for Sitting Area
- Quick Access from Laundry Room to Master Walk-in Closet
- Master Bath Shower Seat
- Split Vanities in Master Bath
- Gourmet Kitchen
- Gas Cooktop
- Vaulted Ceiling in Secondary Bedroom
- Extended 2-Car Garage
- Mud Room Boot Bench
- Granite and Quartz Countertops
- Custom Cabinetry



Harmony

A neighborhood for a new way of living

Main Level

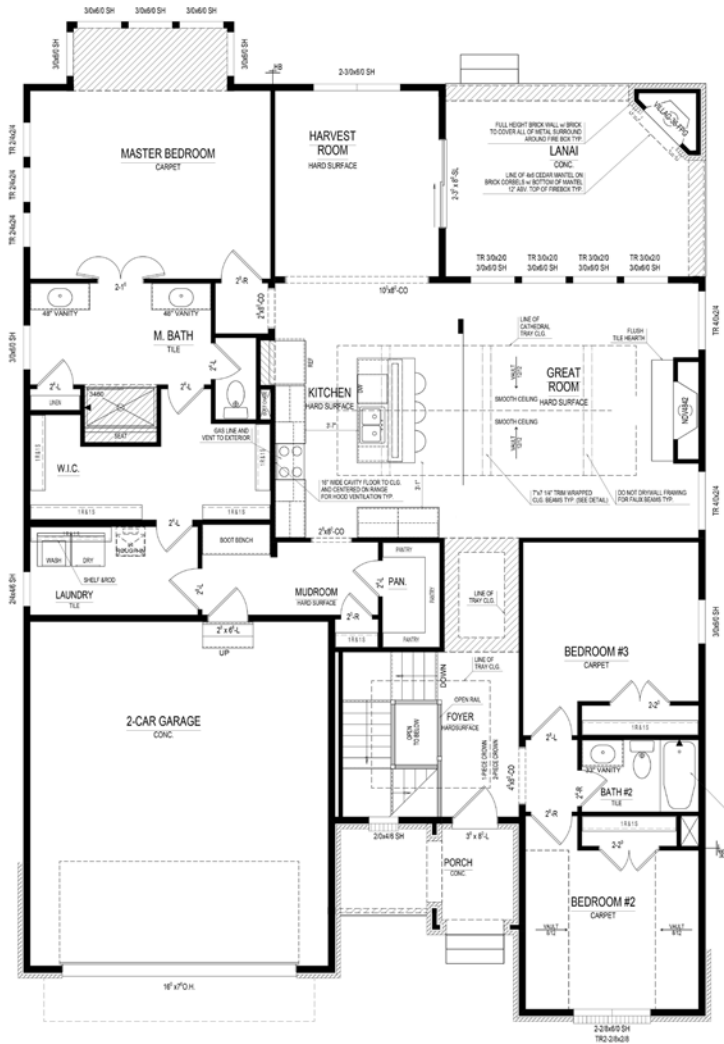

Home Details

Homesite: 390

Plan: 3007D

Sq Ft: 2,820

Bedrooms: 3

Baths: 2

Garage: 2-car extended

Lower Level: Finished

BLC#: Not yet listed

Lower Level

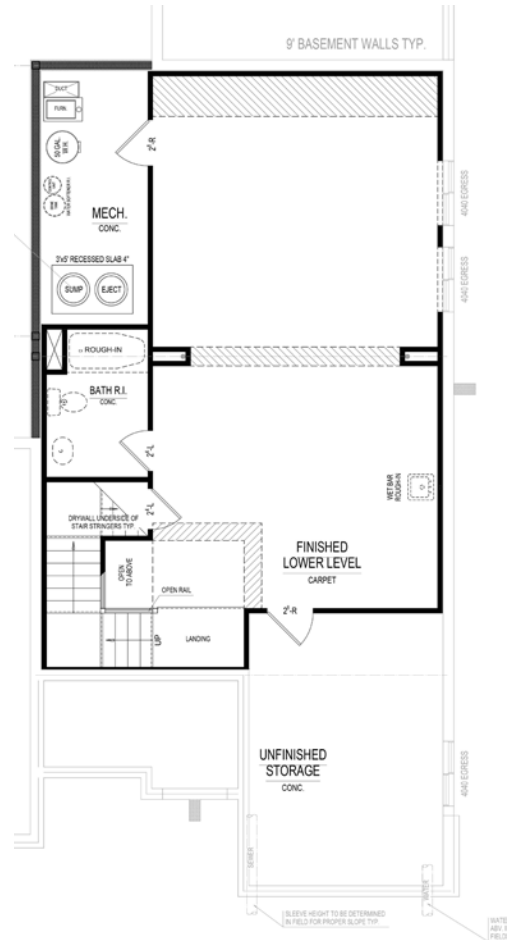

Call us at 669.6224 or visit online at Estridge.com

The artistic renderings of the floorplan and front elevation may not reflect the exact features of the home being offered and are subject to change without notice. ©2018 Estridge Homes.