

Wallace

IRVINGTON COLLECTION



15574 Edenvale Drive • **\$489,000**

Available Now

Great Room with Coffered Ceiling and Fireplace
Master Bedroom with Tray Ceiling
Super Shower in Master Bath
Split Vanities in Master Bath
Jack and Jill Secondary Bath
Deluxe Patio Doors with Outdoor Fireplace

Finished Basement with 9-foot ceiling, wet bar
and full bath rough-ins
3-Car Tandem Garage
Crown Molding throughout Main Level
Granite and Quartz Countertops
Custom Cabinetry



Harmony

A neighborhood for a new way of living

Main Level

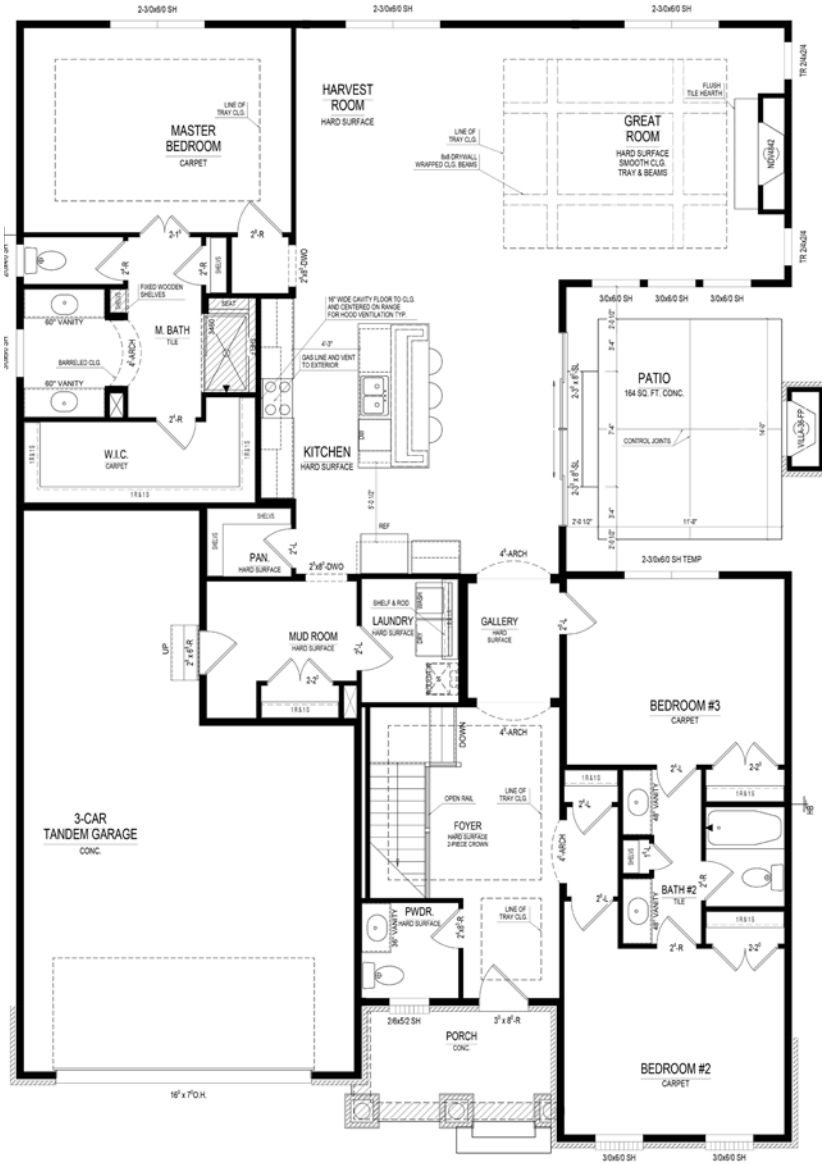

Home Details

Homesite: 391
Plan: 3021D
Sq Ft: 3,095
Bedrooms: 3
Baths: 2.5
Garage: 2-car extended
Lower Level: Finished
BLC#: Not yet listed

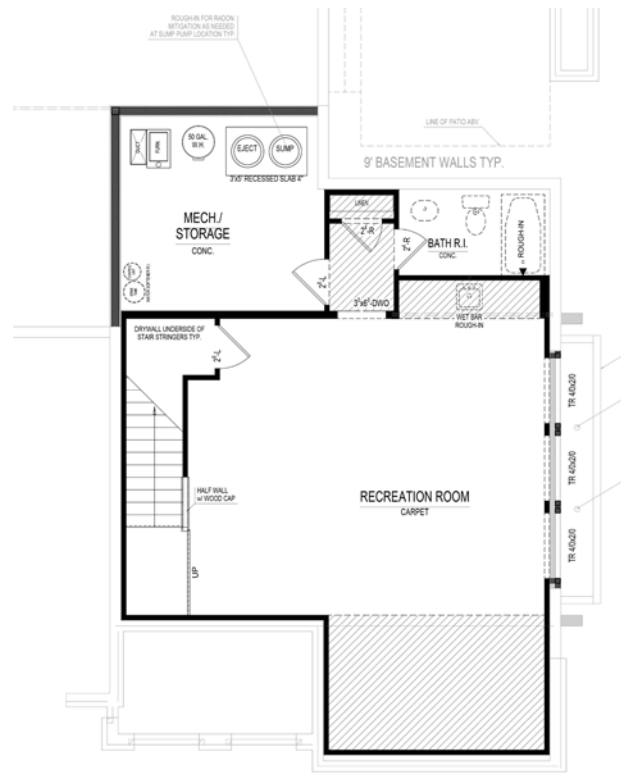

Lower Level



Call us at 669.6224 or visit online at Estridge.com

The artistic renderings of the floorplan and front elevation may not reflect the exact features of the home being offered and are subject to change without notice. ©2018 Estridge Homes.