

Oakridge

HAMILTON COLLECTION



15525 Edenvale Drive • \$556,900

Available in August

- 9' Finished Lower Level with Full Bath
- Two-Story Great Room with Drywall
Wrapped Beams
- Interior Fireplace in Great Room
with Craftsman Mantel
- Extended Harvest Room
- Custom Cabinetry Throughout
- Quartz Countertops in Kitchen and Bathrooms

- Covered Lanai with Additional Patio on Slab
- Upper Level Bedroom with Ensuite Bath
- Double Vanity in Secondary Bath
- Tray Ceiling in Master Bedroom
- Hard-Surface Flooring Throughout
Main Living Space
- Custom Shelving in Pantry, Master WIC, and
Master Linen



Harmony

A neighborhood for a new way of living

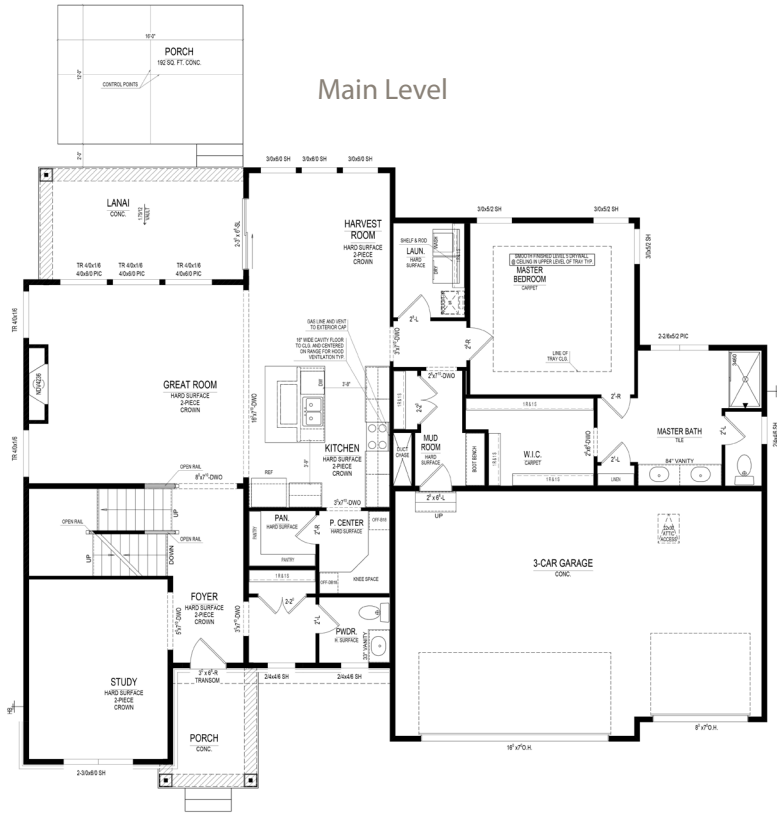

Home Details

Homesite: 385

Plan: 4525A

Sq Ft: 3,702

Bedrooms: 4

Baths: 4.5

Garage: 3

Lower Level: Finished

BLC#: Not yet listed

Upper Level

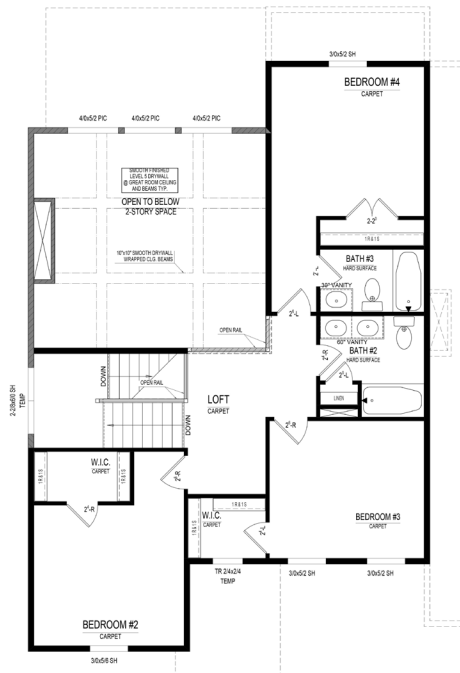

Lower Level

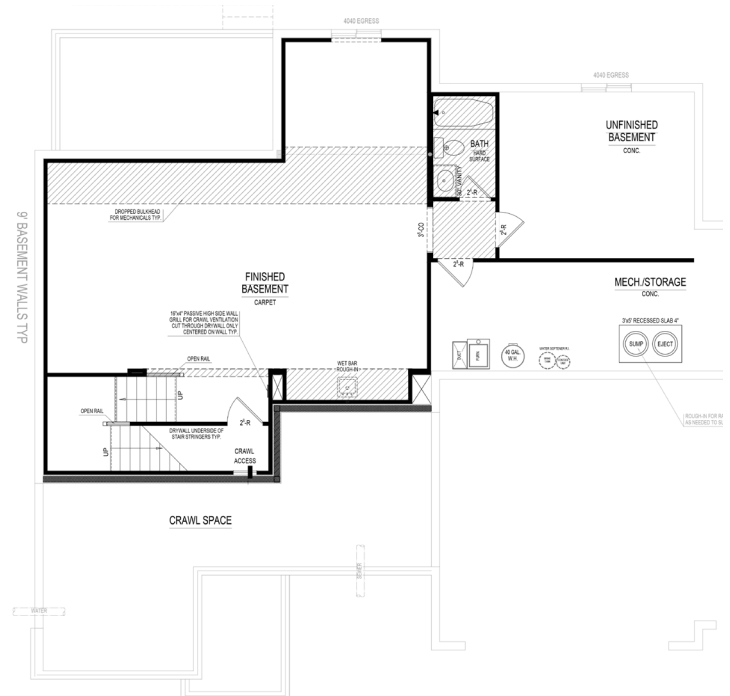

Call us at 669.6224 or visit online at Estridge.com

The artistic renderings of the floorplan and front elevation may not reflect the exact features of the home being offered and are subject to change without notice. ©2018 Estridge Homes.