

Emerson

IRVINGTON COLLECTION



1546 Birchfield Drive • \$434,900

Available in May

Extended Sitting Area in Master Bedroom
Deluxe Kitchen Island
Quartz Countertops Throughout
Gourmet Kitchen
Study with Glass Doors

Laundry Room access to Master WIC
Custom Cabinetry
Frameless Shower Door in Master Bath
Custom Shelving in Master WIC and Pantry



Harmony

A neighborhood for a new way of living

Main Level

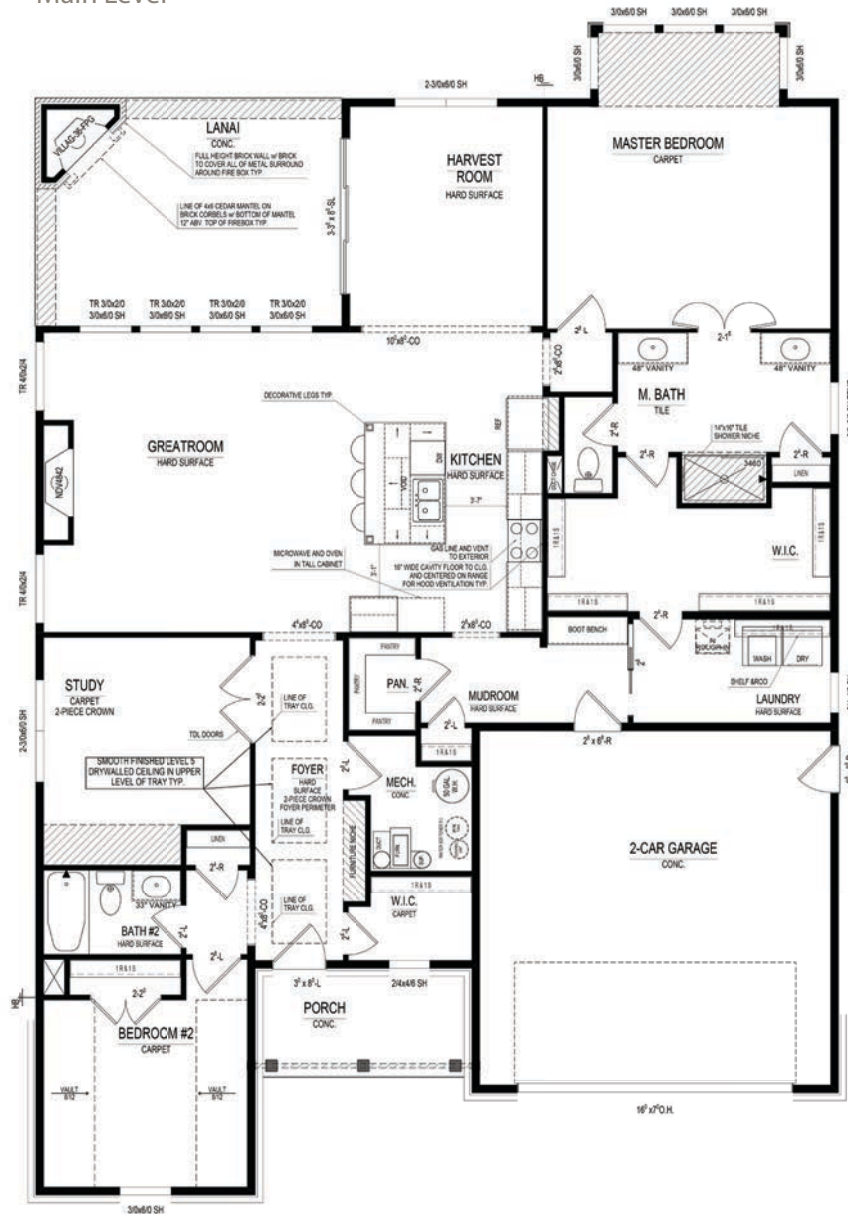

Home Details

Homesite: 348

Plan: 3007C

Sq Ft: 2,108

Bedrooms: 2

Baths: 2

Garage: 2-car

Lower Level: None

BLC#: Not yet listed



Call us at 669.6224 or visit online at Estridge.com

The artistic renderings of the floorplan and front elevation may not reflect the exact features of the home being offered and are subject to change without notice. ©2020 Estridge Homes.