

Morton

IRVINGTON COLLECTION



15431 Holcombe Drive • \$409,900

Available in December

- Gourmet kitchen layout w/ walk-in pantry
- Master bathroom super shower
- Master bedroom tray ceiling
- Great room coffered ceiling
- Jack and Jill bathroom
- Large walk-in closets
- Foyer art niches
- Granite and quartz countertops
- 42" gas fireplace and gas range
- Master bathroom split vanities
- Covered lanai with fireplace
- Mudroom boot bench
- 3-car tandem garage
- Built-in bookshelves



Harmony

A neighborhood for a new way of living

Main Level

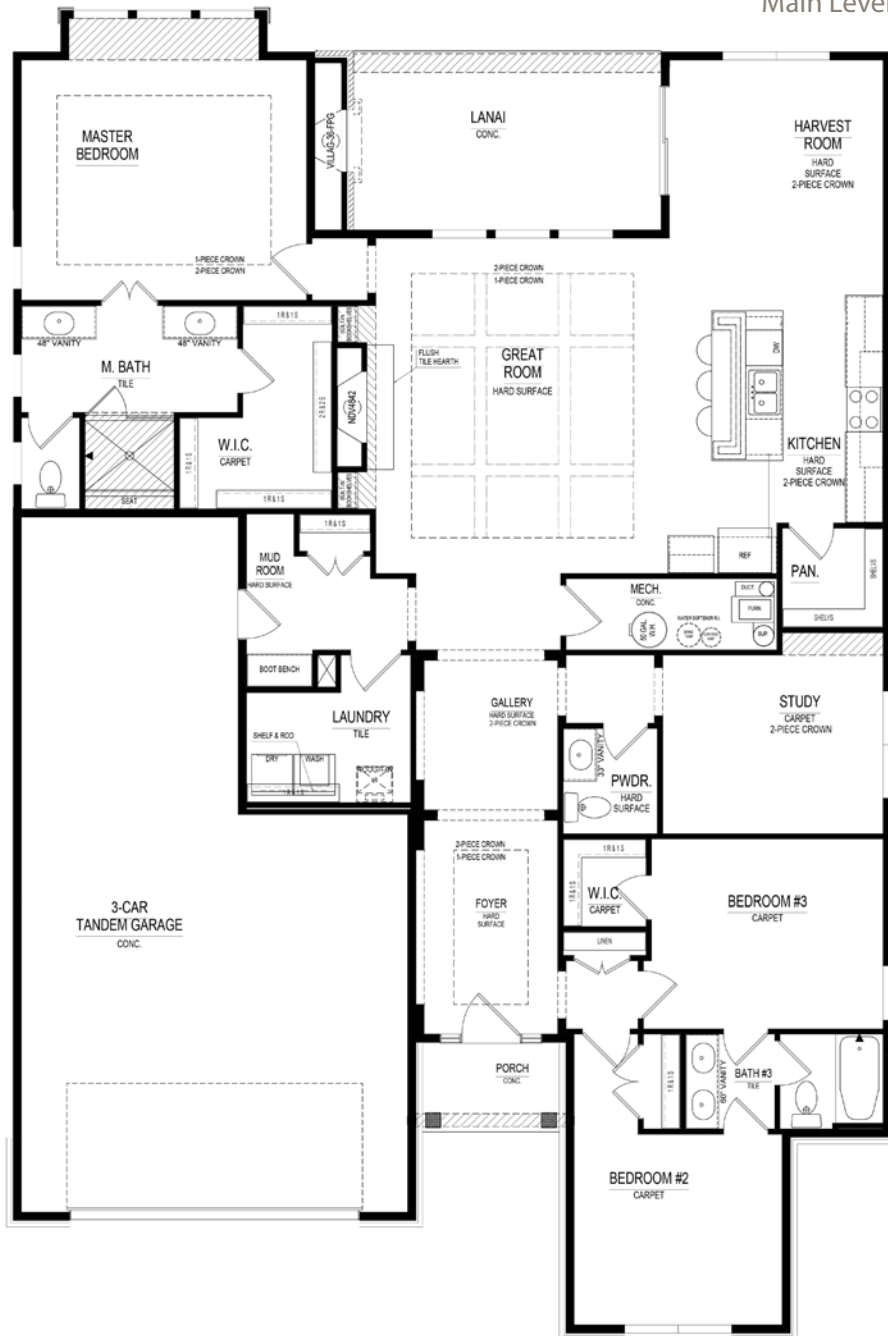

Home Details

Homesite: 139

Plan: 3011D

Sq Ft: 2,313

Bedrooms: 3

Baths: 2.5

Garage: 3

Lower Level: None

BLC#: Not yet listed



Call us at 669.6224 or visit online at Estridge.com

The artistic renderings of the floorplan and front elevation may not reflect the exact features of the home being offered and are subject to change without notice. ©2018 Estridge Homes.