

Waterstone

IRVINGTON COLLECTION



15374 Holcombe Drive • \$440,000

Available in June

Walking distance to neighborhood amenities
Master Bedroom Tray Ceiling
Lanai with Fireplace
Jack and Jill Bath

Great Room Fireplace with Custom Bookshelves
Vaulted Ceilings
3-Car Tandem Garage



Harmony

A neighborhood for a new way of living

Main Level

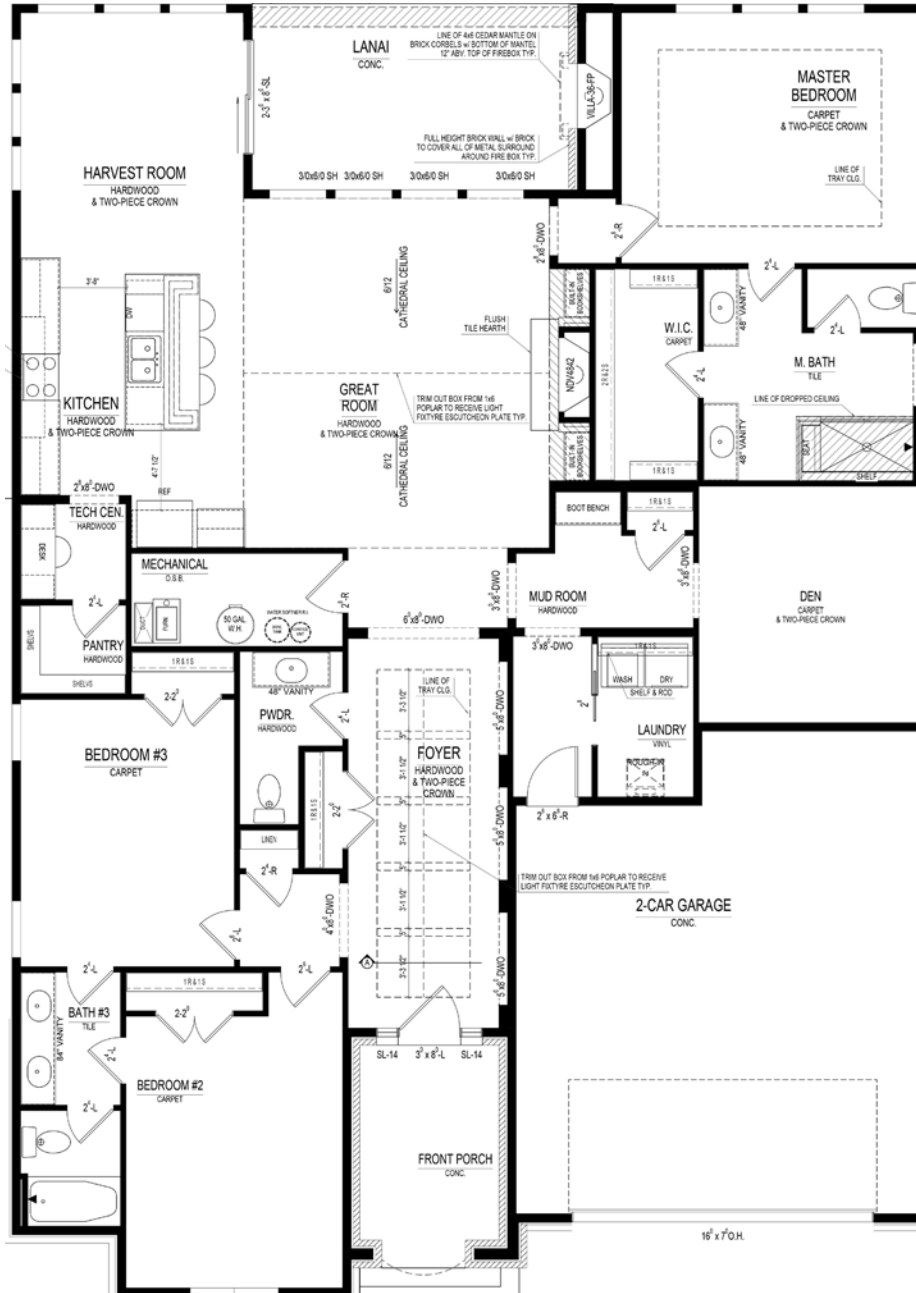

Home Details

Homesite: 151

Plan: 3010A

Sq Ft: 2,456

Bedrooms: 3

Baths: 2 full and 1 half

Garage: 3

Lower Level: None

BLC#: 2155311



Call us at 669.6224 or visit online at Estridge.com

The artistic renderings of the floorplan and front elevation may not reflect the exact features of the home being offered and are subject to change without notice. ©2018 Estridge Homes.