

Emerson

IRVINGTON COLLECTION



15365 Holcombe Drive • \$454,900

Available in September

Walking distance to neighborhood amenities
Master Bedroom Tray Ceiling
Lanai Fireplace

Great Room/Kitchen Cathedral Ceiling w/ Wood Beams
9' Unfinished Lower Level



Harmony

A neighborhood for a new way of living

Main Level

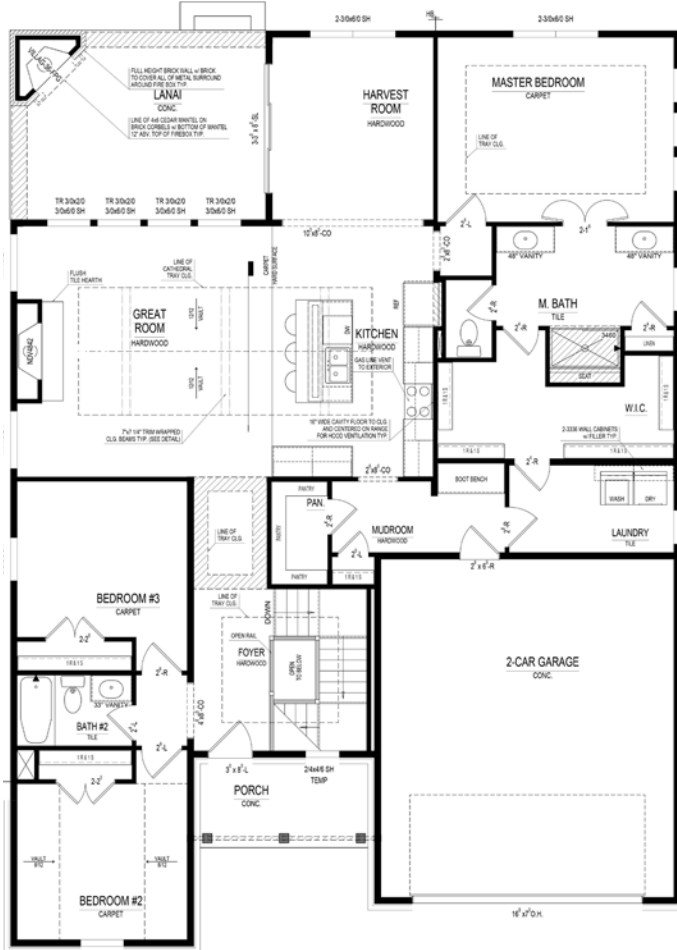

Home Details

Homesite: 142
Plan: 3007C
Sq Ft: 2,192
Bedrooms: 3
Baths: 2 full
Garage: 2
Lower Level: Unfinished
BLC#: Not yet listed

Lower Level

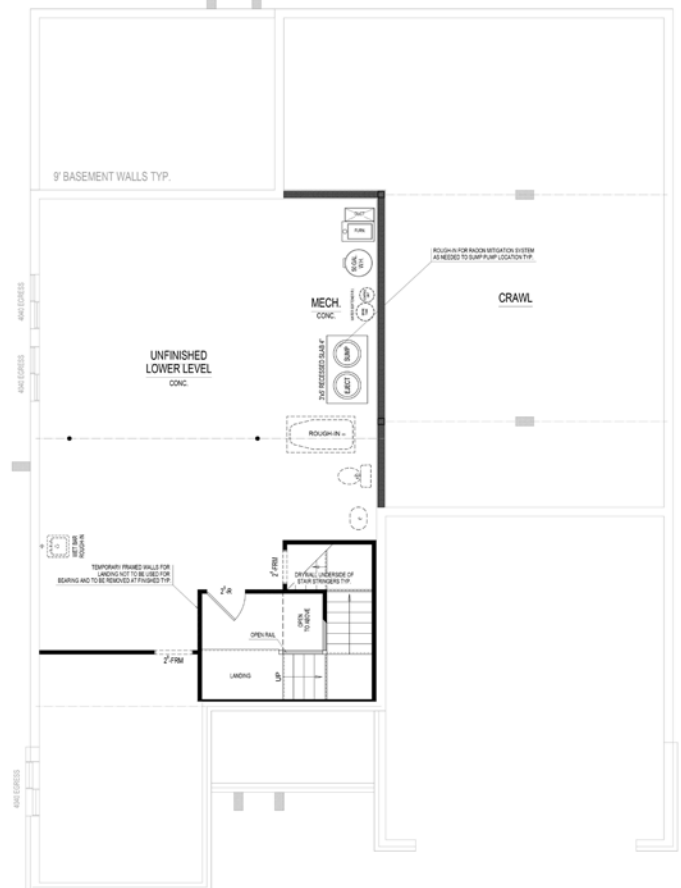

Call us at 669.6224 or visit online at Estridge.com

The artistic renderings of the floorplan and front elevation may not reflect the exact features of the home being offered and are subject to change without notice. ©2018 Estridge Homes.