

Burnside

IRVINGTON COLLECTION



15325 Holcombe Drive • \$466,900

Available in December

- Gourmet kitchen layout w/ walk-in pantry
- Master bathroom super shower
- Master bedroom tray ceiling
- Great room coffered ceiling
- Jack and Jill bathroom
- Large walk-in closet
- Patio with fireplace
- Granite and quartz countertops
- 42" gas fireplace and gas range
- Master bathroom split vanities
- Mudroom boot bench
- 3-car tandem garage
- Built-in bookshelves
- Grand foyer



Harmony

A neighborhood for a new way of living

Main Level

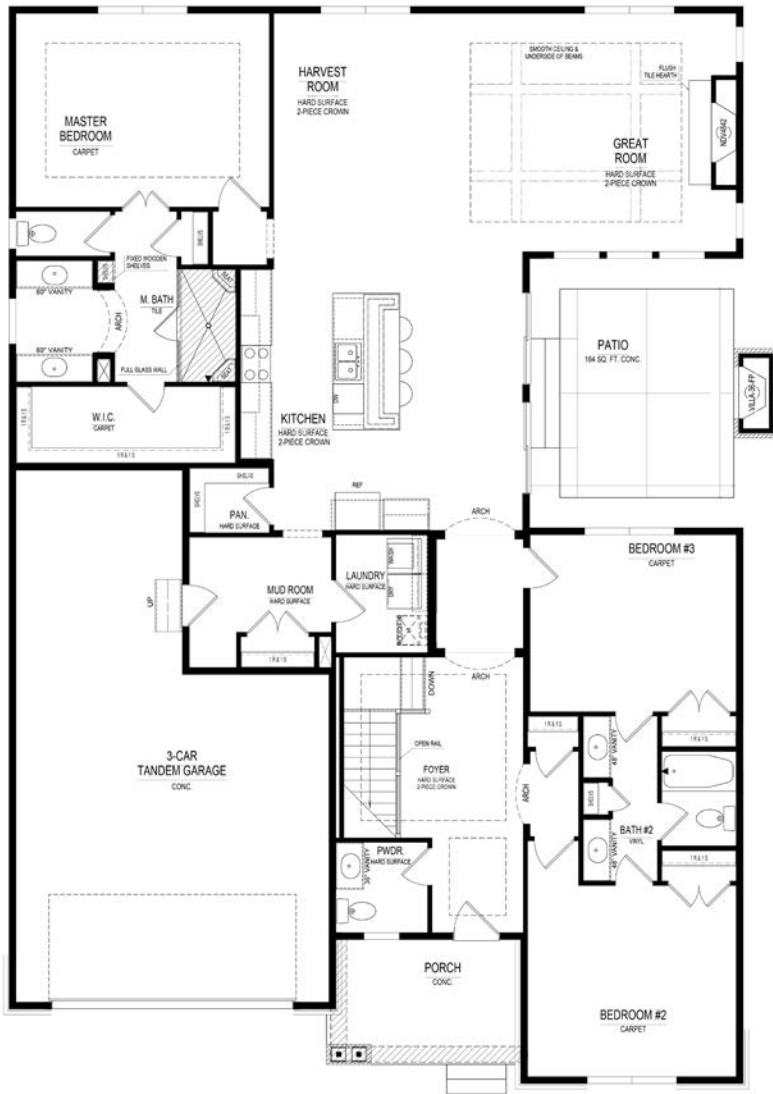

Home Details

- Homesite:** 137
- Plan:** 3021D
- Sq Ft:** 2,427
- Bedrooms:** 3
- Baths:** 2.5
- Garage:** 3
- Lower Level:** Unfinished
- BLC#:** Not yet listed

Lower Level

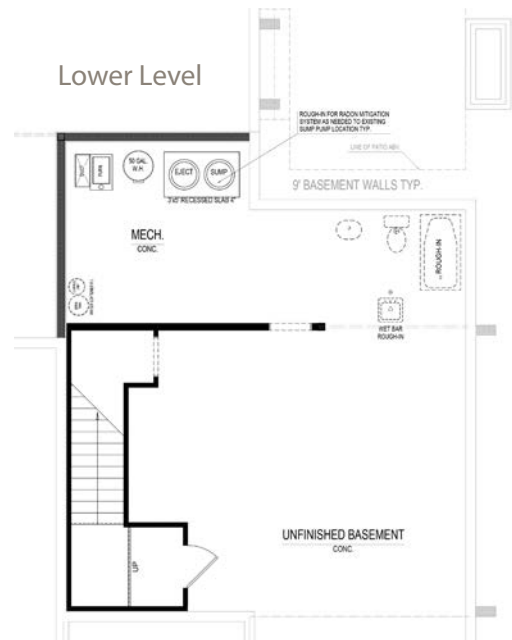

Call us at 669.6224 or visit online at Estridge.com

The artistic renderings of the floorplan and front elevation may not reflect the exact features of the home being offered and are subject to change without notice. ©2018 Estridge Homes.