

Baldwin

COTTAGE COLLECTION



1519 Cloverdon Drive • **\$393,000**

Available in March

Lanai Vent Free Fireplace
2 Car Garage with Extension

Spacious Master Bedroom
Laundry Room on Upper Level



Harmony

A neighborhood for a new way of living

Main Level

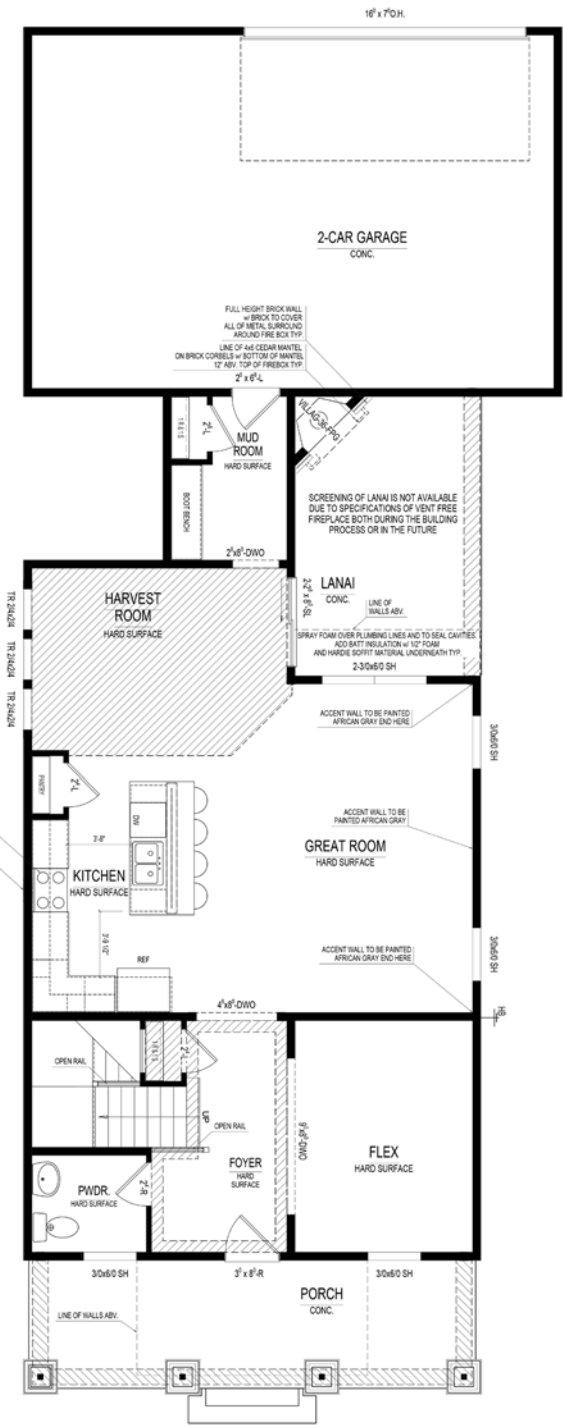

Home Details

- Homesite: 406
- Plan: 1017A
- Sq Ft: 2,012
- Bedrooms: 3
- Baths: 2.5
- Garage: 2-car with extension
- Lower Level: None
- BLC#: 21691430

Upper Level

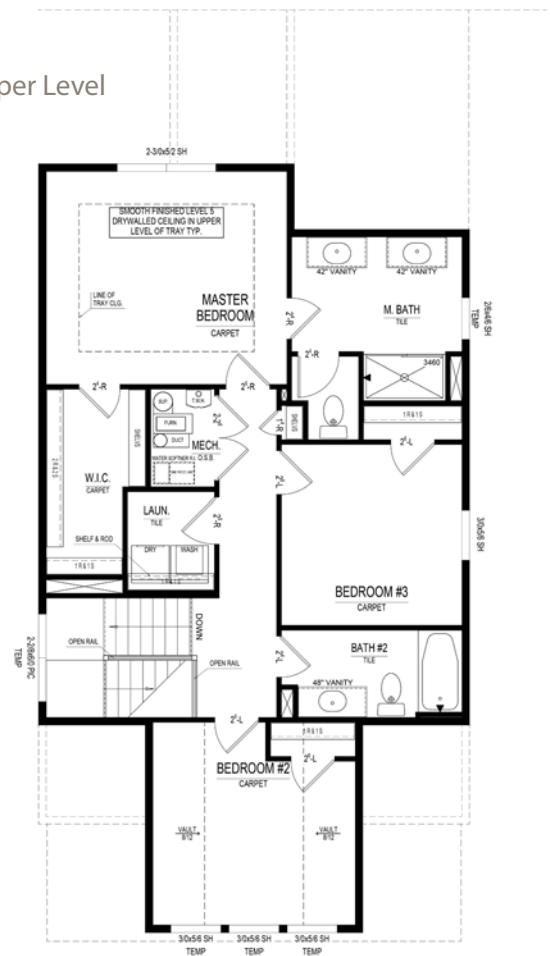

Call us at 669.6224 or visit online at Estridge.com

The artistic renderings of the floorplan and front elevation may not reflect the exact features of the home being offered and are subject to change without notice. ©2018 Estridge Homes.