

Eastman

COTTAGE COLLECTION

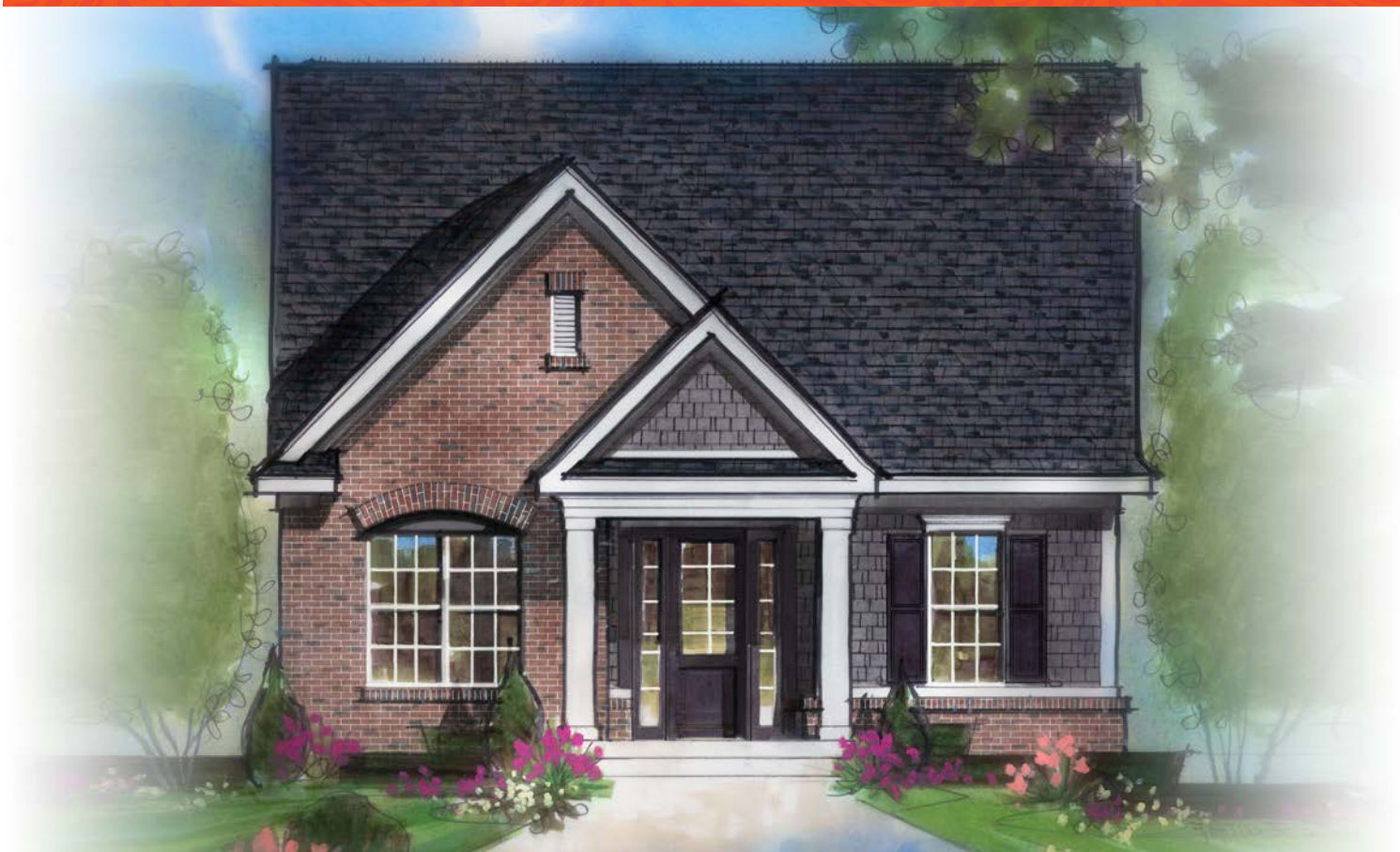

15166 Fenchurch Drive • **\$377,900**

Available in September

- Large loft with two bedrooms
- Gas range and gas fireplace
- First floor master bedroom
- Garden tub and shower
- Spacious master closet
- Granite countertops
- 2-piece crown throughout main level
- Private office and dining area
- Frameless shower door
- Built-in bookshelves
- Vinyl plank flooring
- Covered lanai



Harmony

A neighborhood for a new way of living

Main Level

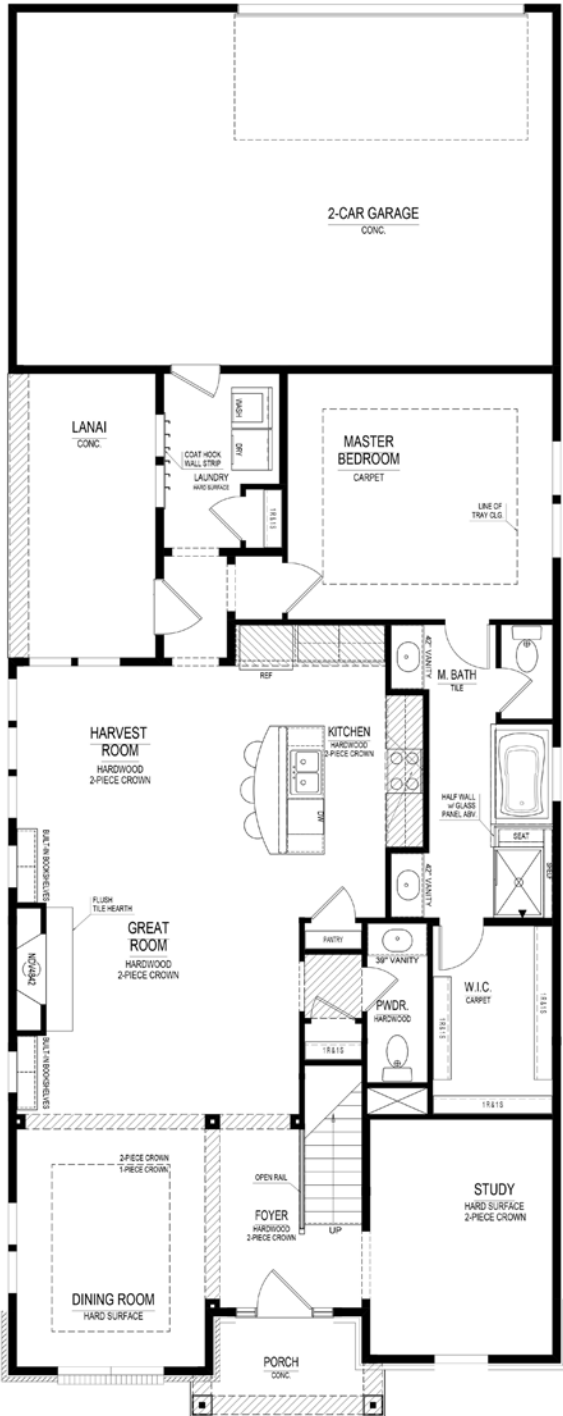

Home Details

- Homesite:** 312
- Plan:** 1080A
- Sq Ft:** 2,375
- Bedrooms:** 3
- Baths:** 2.5
- Garage:** 2.5
- Lower Level:** None
- BLC#:** Not yet listed

Upper Level

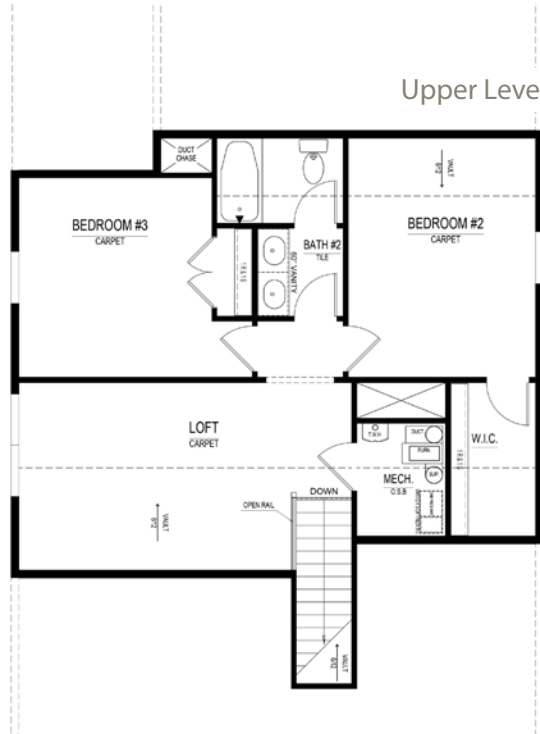

Call us at 669.6224 or visit online at Estridge.com

The artistic renderings of the floorplan and front elevation may not reflect the exact features of the home being offered and are subject to change without notice. ©2018 Estridge Homes.