

Lilly

IRVINGTON COLLECTION



1513 Avondale Drive • \$445,900

Available in January

- Gourmet kitchen layout w/ walk-in pantry
- Master bathroom super shower
- Master bedroom tray ceiling
- Great room coffered ceiling
- Jack and Jill bathroom
- Large walk-in closet
- Patio with fireplace
- Granite and quartz countertops
- 42" gas fireplace and gas range
- Master bathroom split vanities
- Mudroom boot bench
- 3-car tandem garage
- Foyer art niches
- Study



Harmony

A neighborhood for a new way of living

Main Level

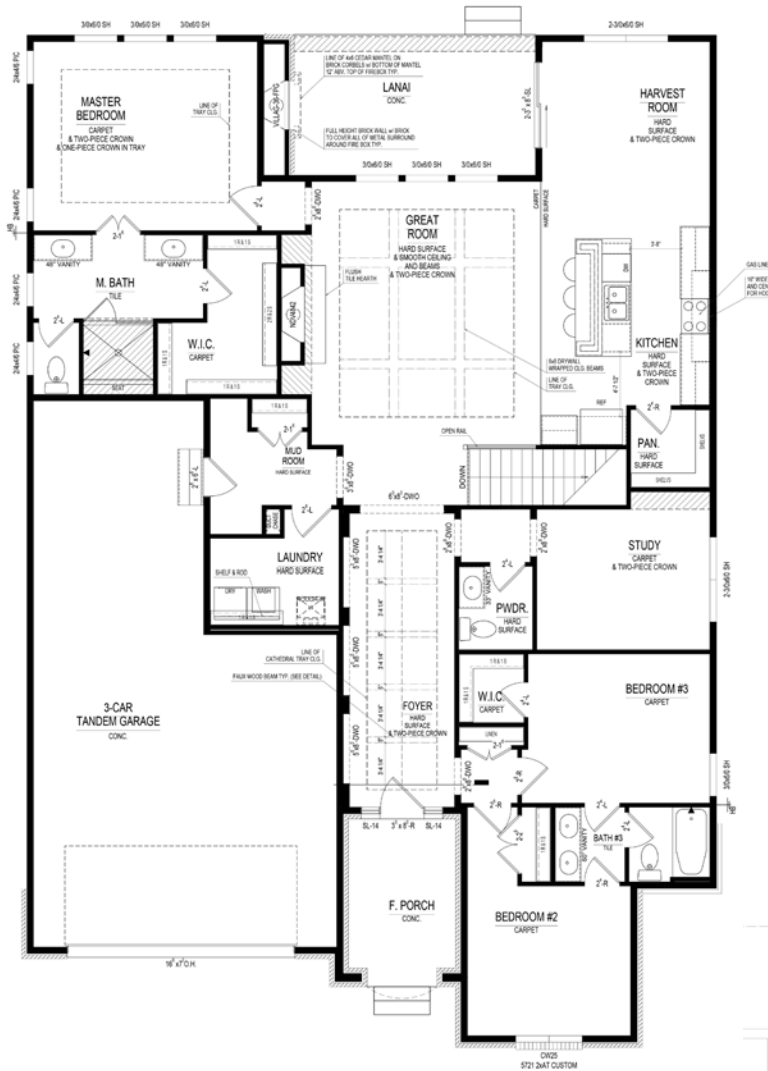

Home Details

Homesite: 206
Plan: 3011B
Sq Ft: 2,286
Bedrooms: 3
Baths: 2.5
Garage: 3
Lower Level: Unfinished
BLC#: Not yet listed

Lower Level

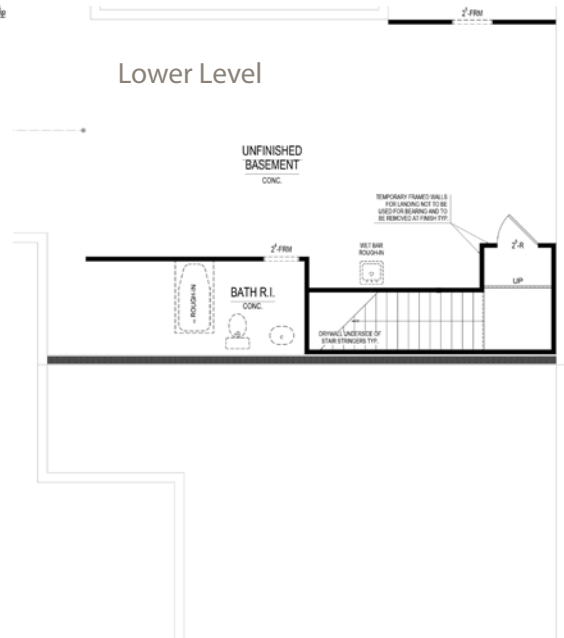

Call us at 669.6224 or visit online at Estridge.com

The artistic renderings of the floorplan and front elevation may not reflect the exact features of the home being offered and are subject to change without notice. ©2018 Estridge Homes.